

ELEVATION

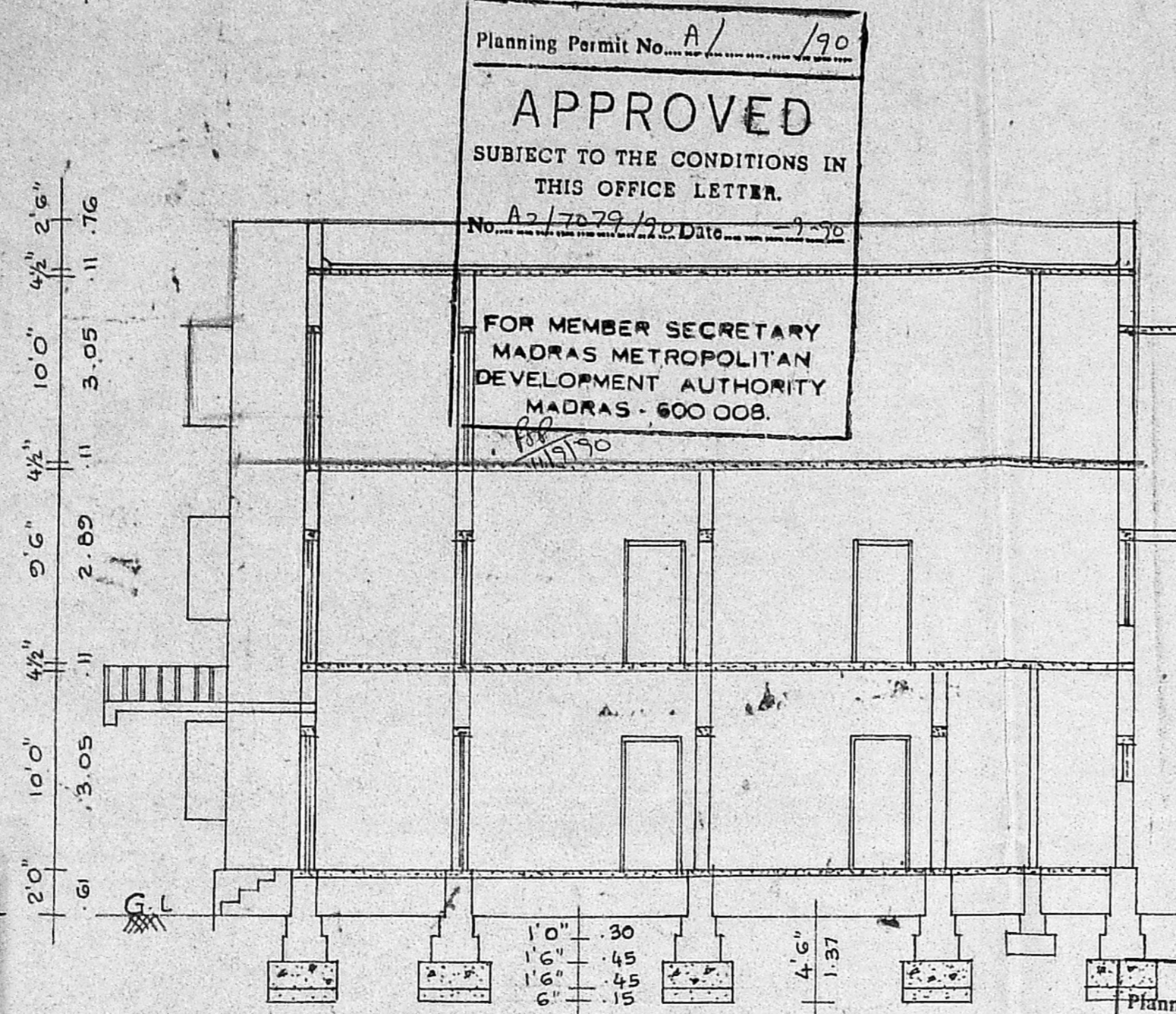

SECTION ON A B

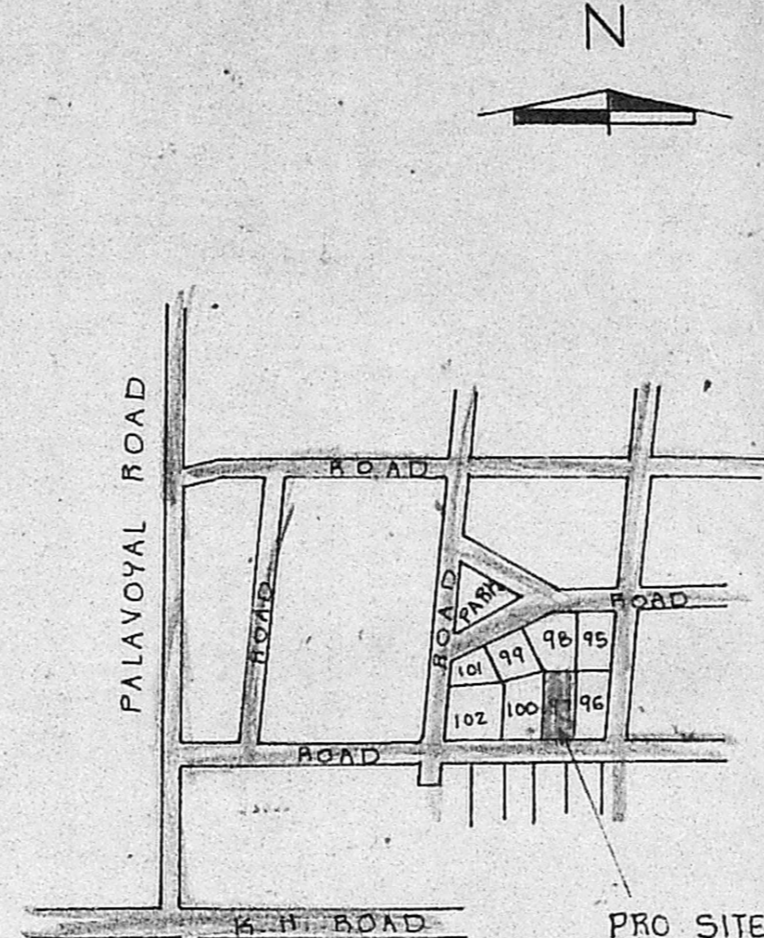

KEY PLAN NOT TO SCALE

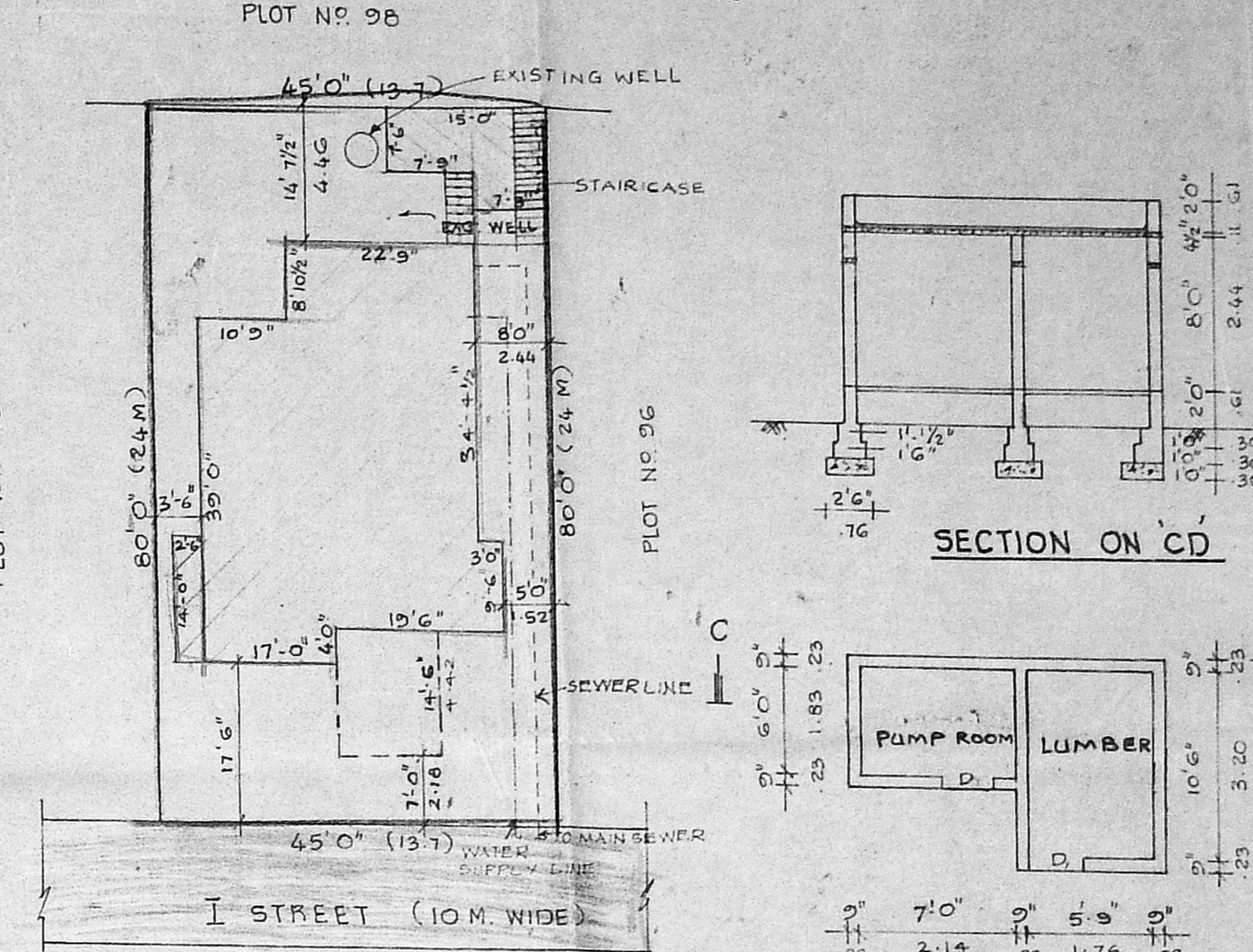

SITE PLAN SCALE: 1" = 16' 0" (1:200)

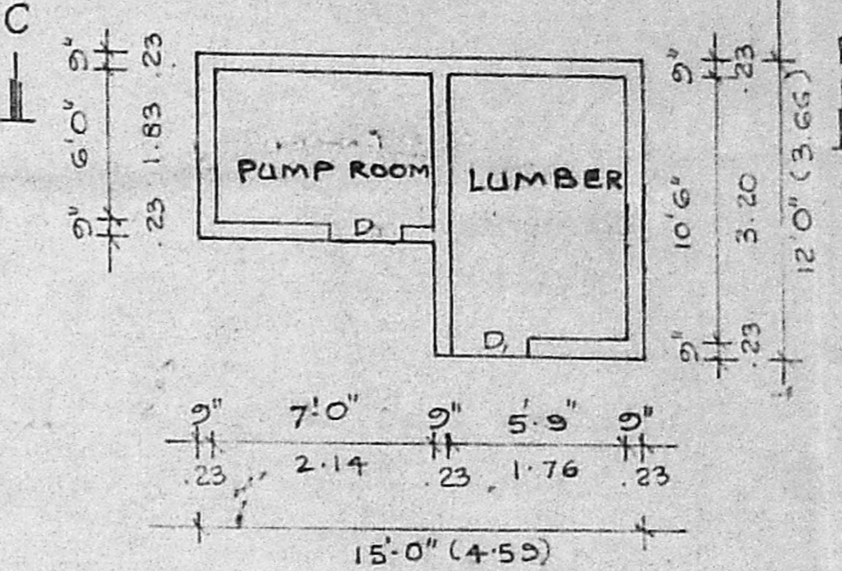

PLAN OF LUMBER & PUMP ROOM

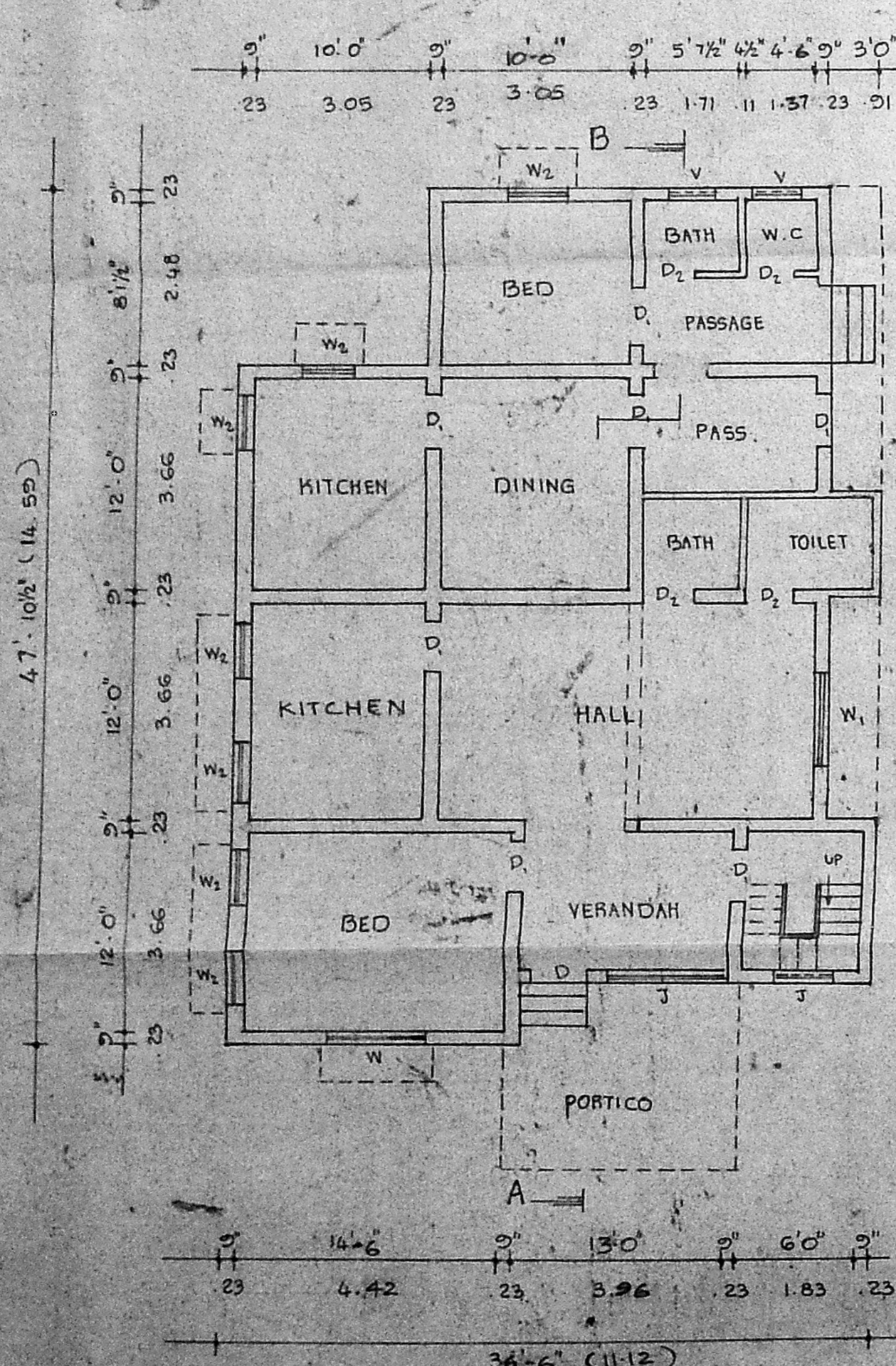

GROUND FLOOR PLAN

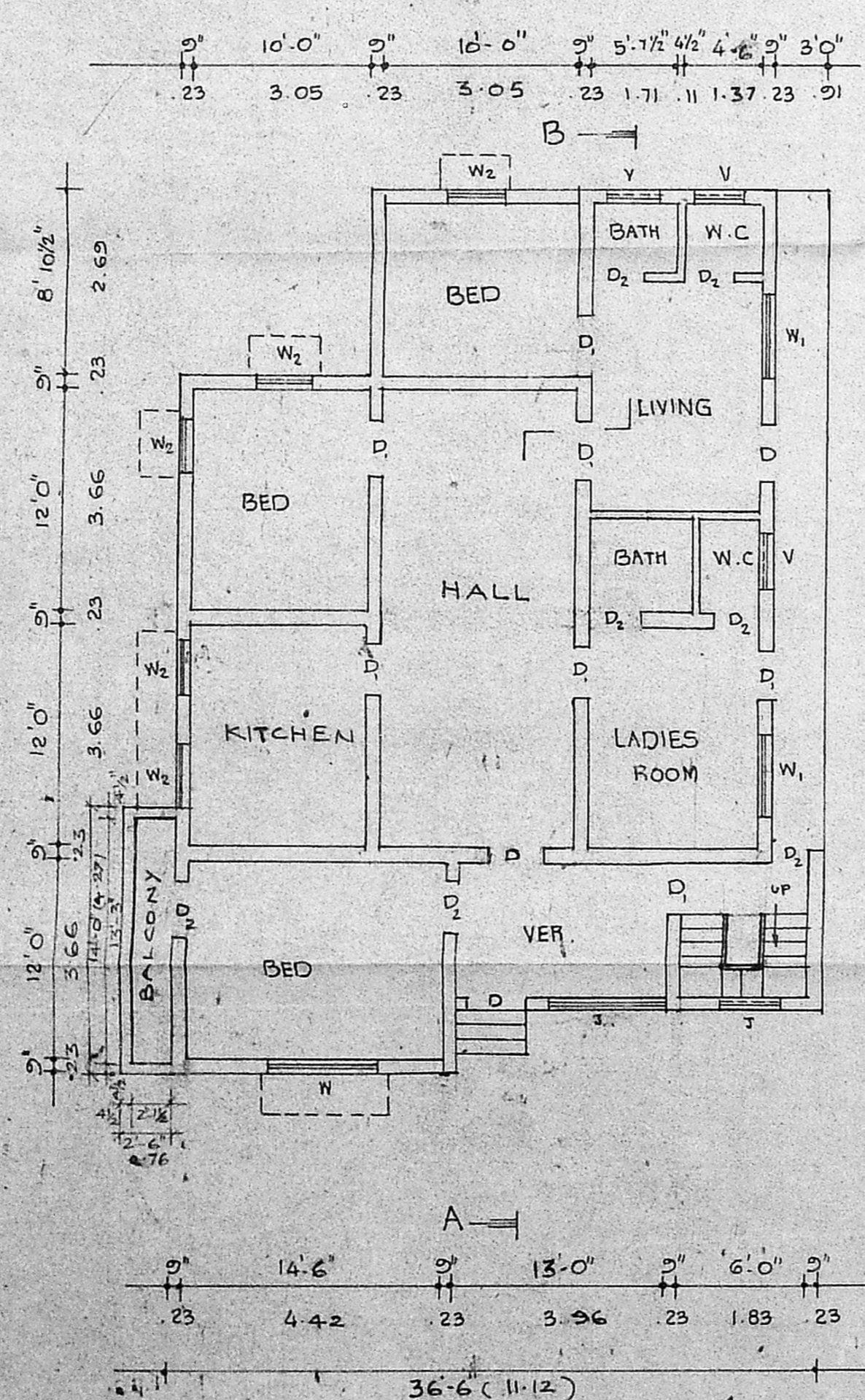

FIRST FLOOR PLAN

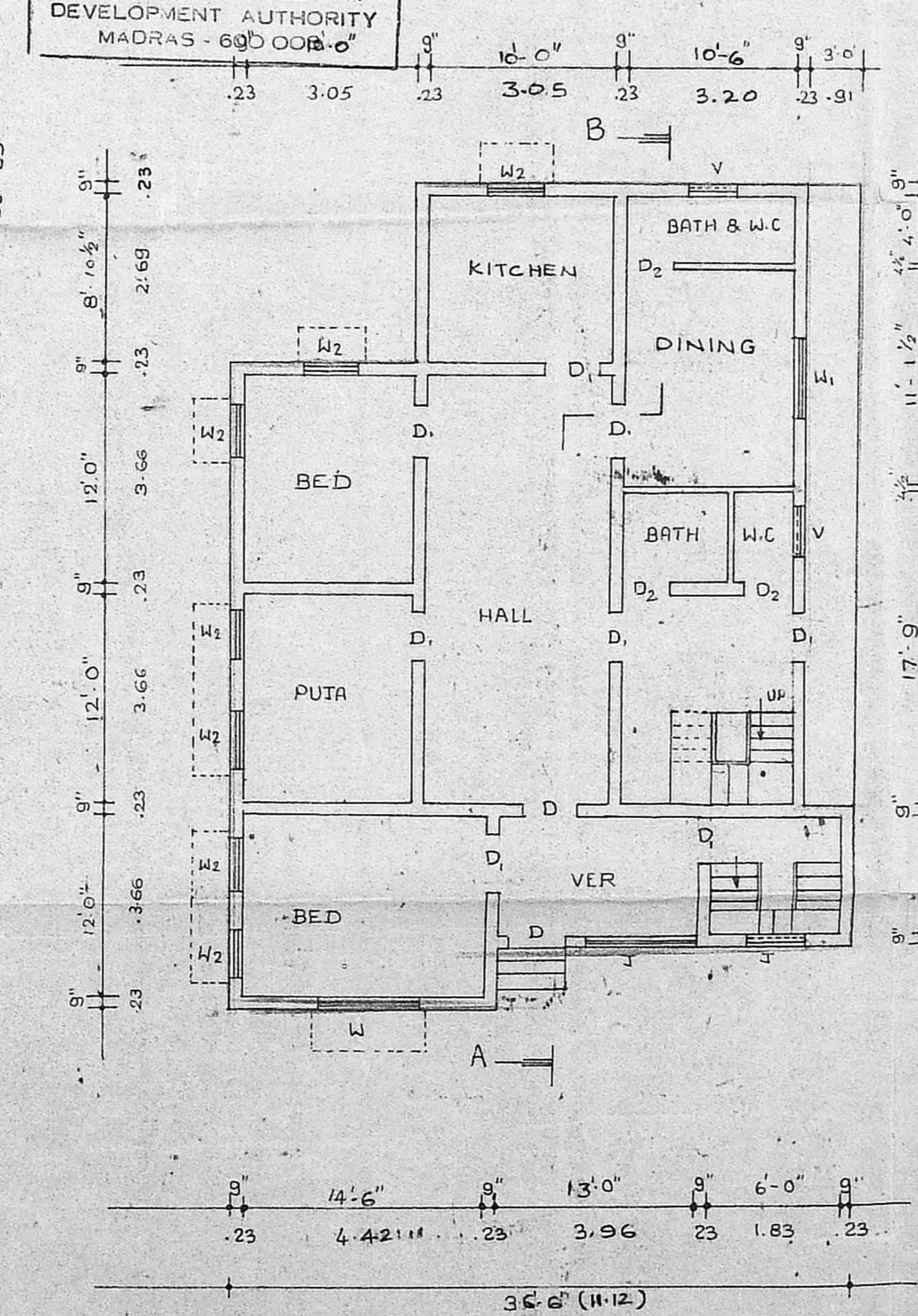

SECOND FLOOR PLAN

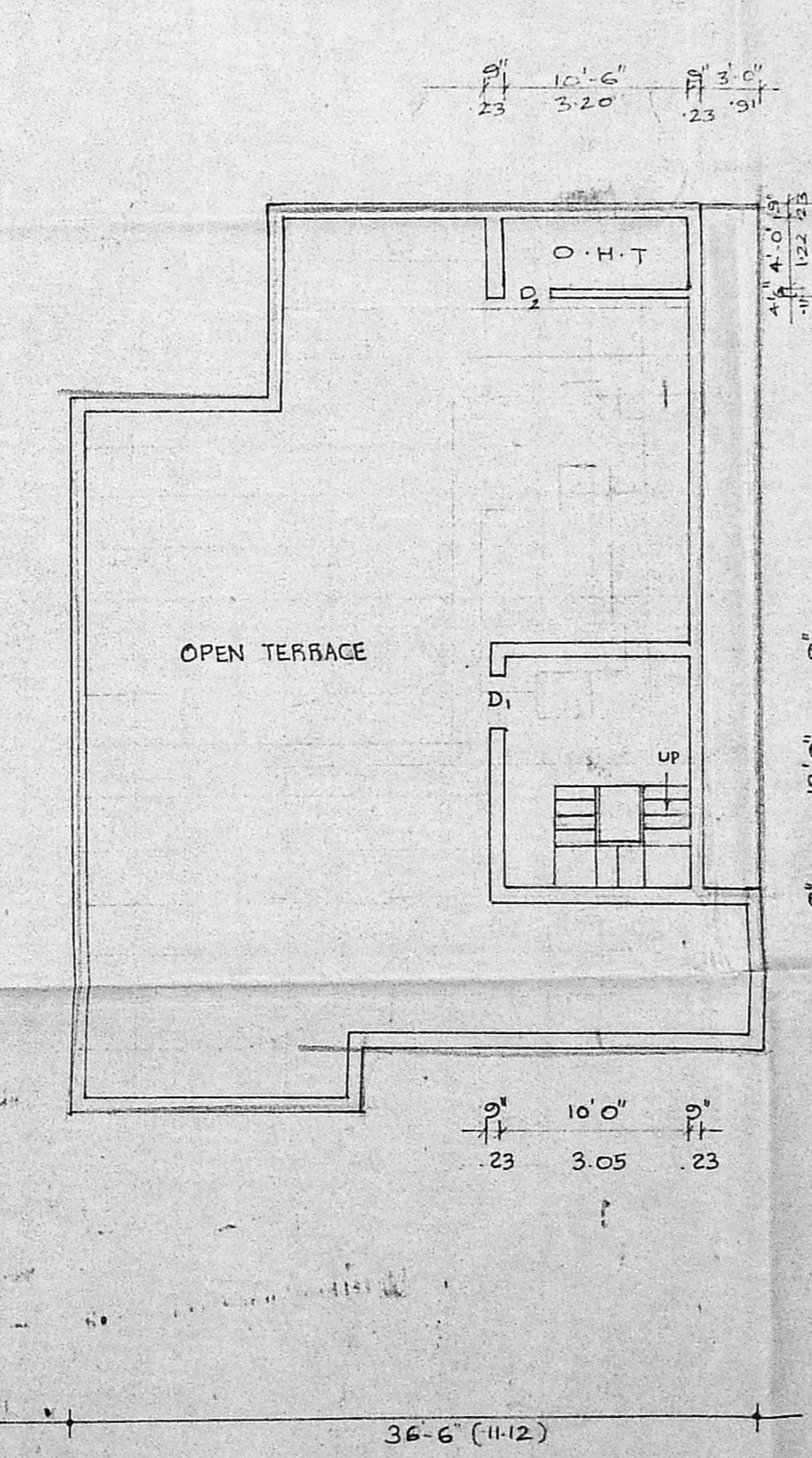

TERRACE PLAN

PLAN SHOWING THE PROPOSED ADDITIONS AT PLOT NO. 97 IN UNITED INDIA NAGAR, AYANAVARAM MADRAS - 23.

CORP. DIVISION NO. 54

SCALE: 1" = 8' 0" (1:100)

PREVIOUS PLAN SANCTIONED IN B.A. NO. 5402 / 74 DATED - 2-12-74

SPECIFICATIONS:

- BRICK JELLY CONCRETE IN CEMENT MORTAR 1:2:5 OVER 6" SAND FILLING.
- BRICK WORK IN CEMENT MORTAR 1:6
- PLASTERING THE WALLS IN C.M. 1:4-1/2 TH.
- FLOORING IN C.M. 1:3-3/4 TH OVER 4" TH. B.J.C.
- IN L.M. 1:3:5 R.C.C. ROOFING 5" TH WITH 4" TH. WBC.
- R.G.C. LINTEL, PLINTH BEAM 9" x 4" SUNSHADE 2" TH 2" WIDE IN C.M. 1:2:4

JOINERIES:

D	DOOR	3'6" x 6'6"	(1.07 x 1.98)
D ₁	DOOR	3'0" x 6'6"	(0.91 x 1.98)
D ₂	DOOR	2'6" x 6'0"	(0.76 x 1.86)
W	WINDOW	6'0" x 4'6"	(1.83 x 1.37)
W ₁	WINDOW	4'6" x 4'6"	(1.37 x 1.37)
W ₂	WINDOW	3'0" x 4'6"	(0.91 x 1.37)
V	VENTILATOR	2'0" x 1'0"	(0.61 x 0.31)

AREA DETAIL

PLINTH AREA	G.F.	1576	SQ. FT.	146.47	SQ. M.
	F.F.	1434	SQ. FT.	133.36	SQ. M.
	S.F.	1434	SQ. FT.	133.36	SQ. M.

- EXISTING
- PROPOSAL
- ROADS
- SITE BOUNDARY LINE

OWNER: (S. PATTABIRAMAN)

K. VENUGOPAL
 A.E.E. (Retd.)
 CONSULTING CIVIL ENGINEER
 LICENSE SURVEYOR CLASS I
 CORPORATION OF MADRAS
 3, NEELAKANDAN STREET
 NUNGAMBAKAM, LAKSHMI AREA
 MADRAS-600 034
 LICENSED SURVEYOR.